

PREPARED FOR
MARK & JANET
BEILMAN

PLAT OF SURVEY

- OF -

Lot 50 and the North 1/2 of Lot 51, of H. E. Wells Addition to the
City of Lake Geneva, Walworth County, Wisconsin.

PATHFINDER SURVEYING
(a NMB Company)
P.O BOX 322
LAKE GENEVA, WI. 53147
WWW.PATHFINDERSURVEYING.NET
262-248-8303

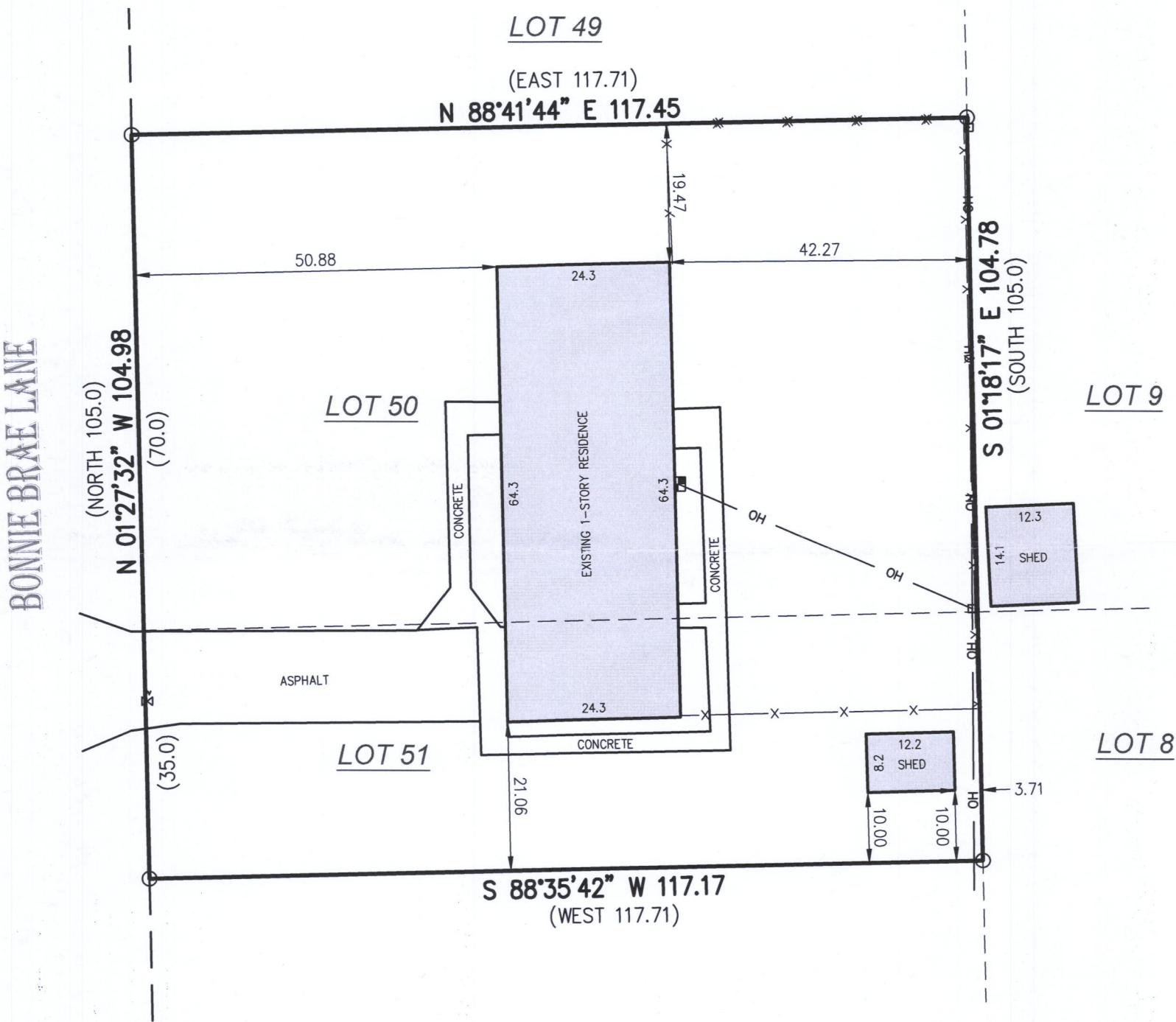
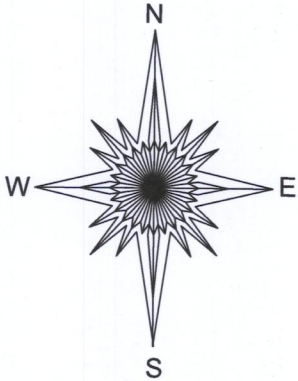

- () = recorded as
- = power pole
- = found iron pipe
- OH — = overhead wires
- X — = fence
- ⊗ = water valve
- = electric meter

SCALE 1" = 20'

JOB # 2018.0095.01

TAX ID # ZWE00050

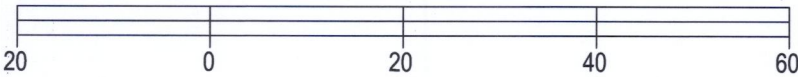

BASIS OF BEARING OF THIS PLAT: THE US STATE PLANE
COORDINATE SYSTEM SOUTH ZONE, NAD 83. WISCORS.

I hereby certify that I have surveyed the above- described property and the
above map is a true representation thereof and shows the size and
location of the property, its exterior boundaries, the location and dimensions
of all structures thereon, fences, apparent easements and roadways and
visible encroachments if any to the best of my knowledge and belief.

This survey is made for the present owners of the property, and those who
purchase, mortgage, or guarantee the title thereto, within one year from the
date hereof.

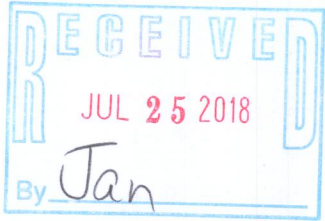

Mark R. Madsen

MARK R. MADSEN S - 2271
Wisconsin Professional Land Surveyor

DATED THIS 12TH DAY OF APRIL, 2018.

ZWE-50 007-3482